PROPOSED PLAN OF G+XII STORIED RESIDENTIAL BUILDING AT PREMISES NO-189B, N.S.C. BOSE ROAD, WARD-98, BOROUGH - X, P.S.-TOLLYGUNJ (FORMALLY) NETAJI NAGAR (NOW), KOLKATA -700040, UNDER K.M.C.

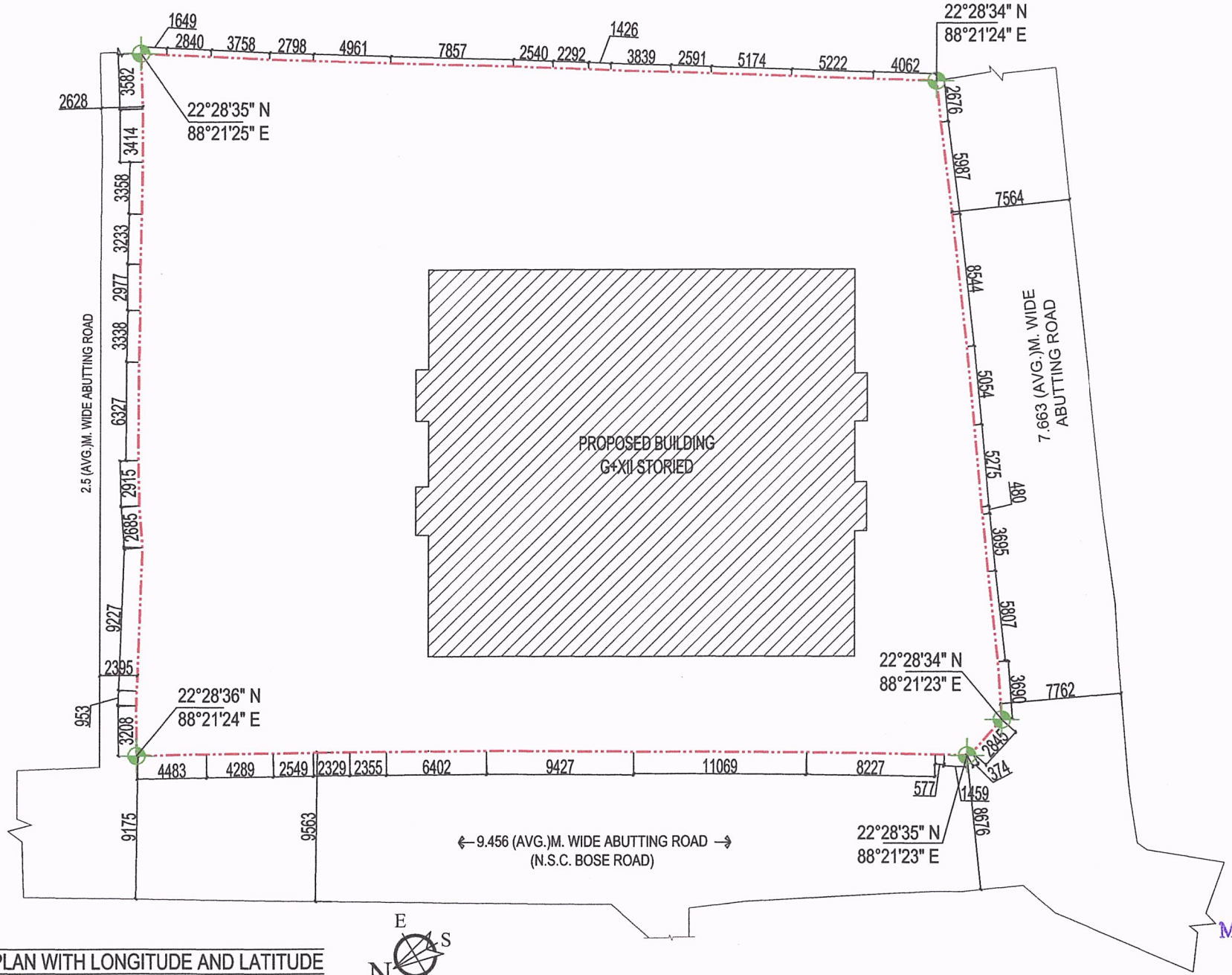

SITE PLAN WITH LONGITUDE AND LATITUDE

SCALE : 1:350

MITUL SHUKLA (B.ARCH.)
CA/2004/33251

SIGNATURE OF ARCHITECT